

Easter
Luke 24

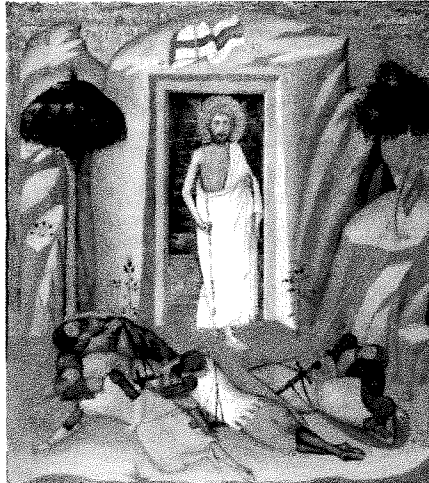

Review

1. What are some major themes in Luke?
2. Where did we end last Bible study?

Luke 24:1-12

1. What are some similarities to the faith here at the tomb to that of Mary and Martha in the raising of Lazarus?
2. Notice the woman need to have the Gospel explained to them for them to understand.
3. What do the angels tell the woman to remember?
4. Some interesting aspects of Luke 24:6-7
 - a. It is only found in Luke.
 - b. The matter-of-fact tone of the angels compared to that of the women.
 - c. “Remember” is only used 6 times in Luke and each time that which is to be remembered has to do with something God said or did.
 - d. This transports us back to Luke 9.
 - e. The language here is used to refer Jesus’ passion.
 - i. “Son of Man” is used in Luke 9:22, 44; 18:31
 - ii. Dei “It is necessary” or translated in English as “must” in verse 7 links back to 9:22 and used 3 times in Luke 244 (vv. 7, 26, 44).

5. How do we see the faith of the women?
6. How is that compared to that of the disciples?
7. What all is shocking about this section?

The Road to Emmaus

1. Why do you think they could not recognize Jesus?
2. How do the two disciples describe Jesus?
3. How do they fall short of understanding Jesus?
4. State of humiliation and the state of exaltation
5. What did Jesus teach the two as they were walking?
6. I do not think that this is a Eucharistic Supper but in the breaking of the bread they finally recognize Jesus for who he is, the crucified and risen savior.
7. How did the two disciples respond when they finally recognized Jesus?